4° Mus. Pr. 50.718/7

WO DIE CITRONEN BLÜH'N!

WALZER

FÜR PIANOFORTE VON

JOHANN STRAUSS,

k.k. Hofballmusik-Director.

OP. 364.

Eigenthum des Verlegers für alle Länder. Mit Vorbehalt aller Arrangements.

23.469.
23.478.

WIEN, C. A. SPINA. HAMBURG, AUG. CRANZ.

VERLAGS- UND KUNSTHANDLUNG
(ALWIN CRANZ)

Zu zwei Händen Pr. 90 Nkr / 15 Ngr

Zu vier Händen Pr. Fl. 1.35 Nkr. / 22½ Ngr

[1874]

London, Ent. Sta. Hall
Milano, T. di G. Ricordi
déposé
Lit. art. Anst. v. Eberle & Schipek VII Westbahnstr.

WO DIE CITRONEN BLÜH'N!

WALZER

von

Johann Strauss.

Op. 364.

INTRODUCTION.

Andantino.

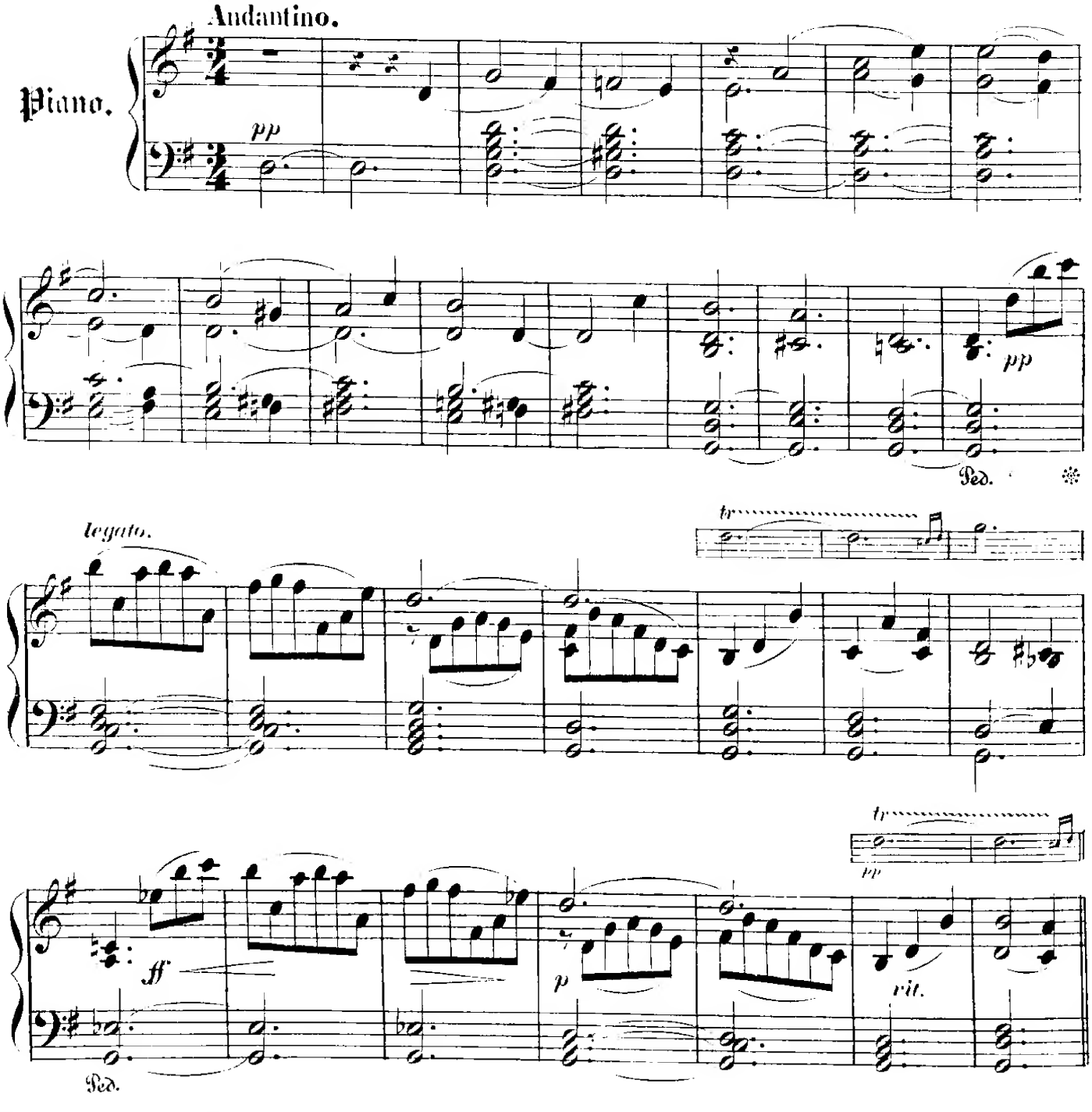

Druck v. Eberle & Schipek VII Westbahnstr. 9 Wien

F. S. 23469.

Più moto.

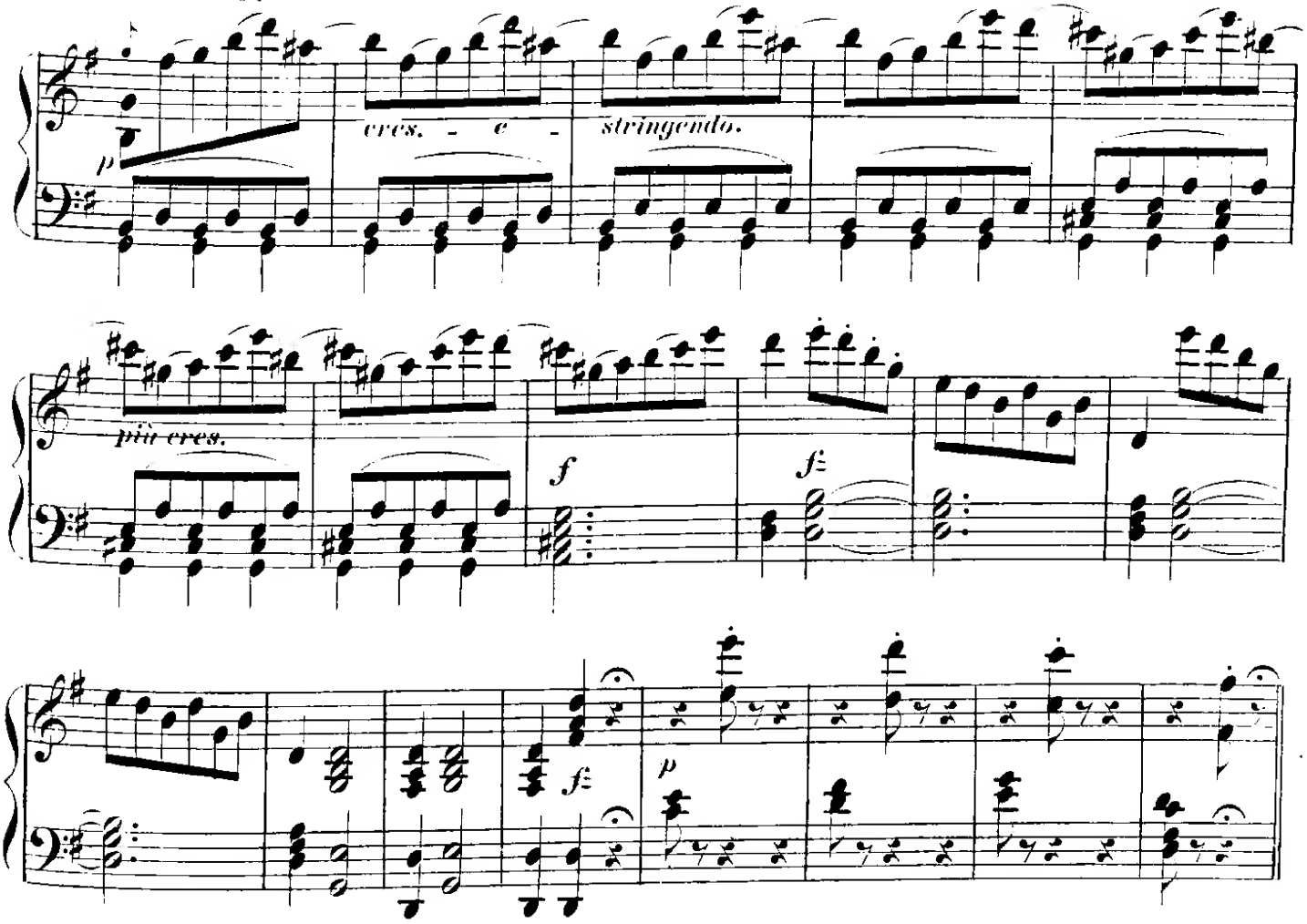

WALZER.

1.

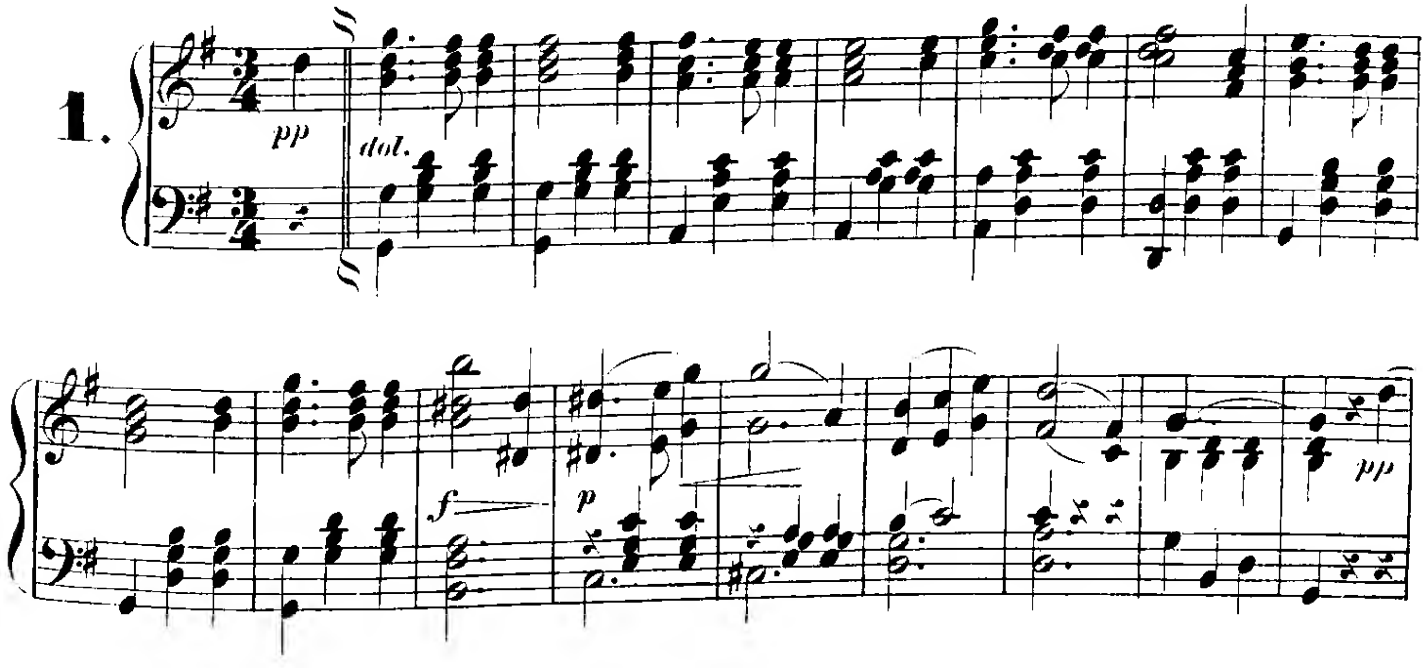

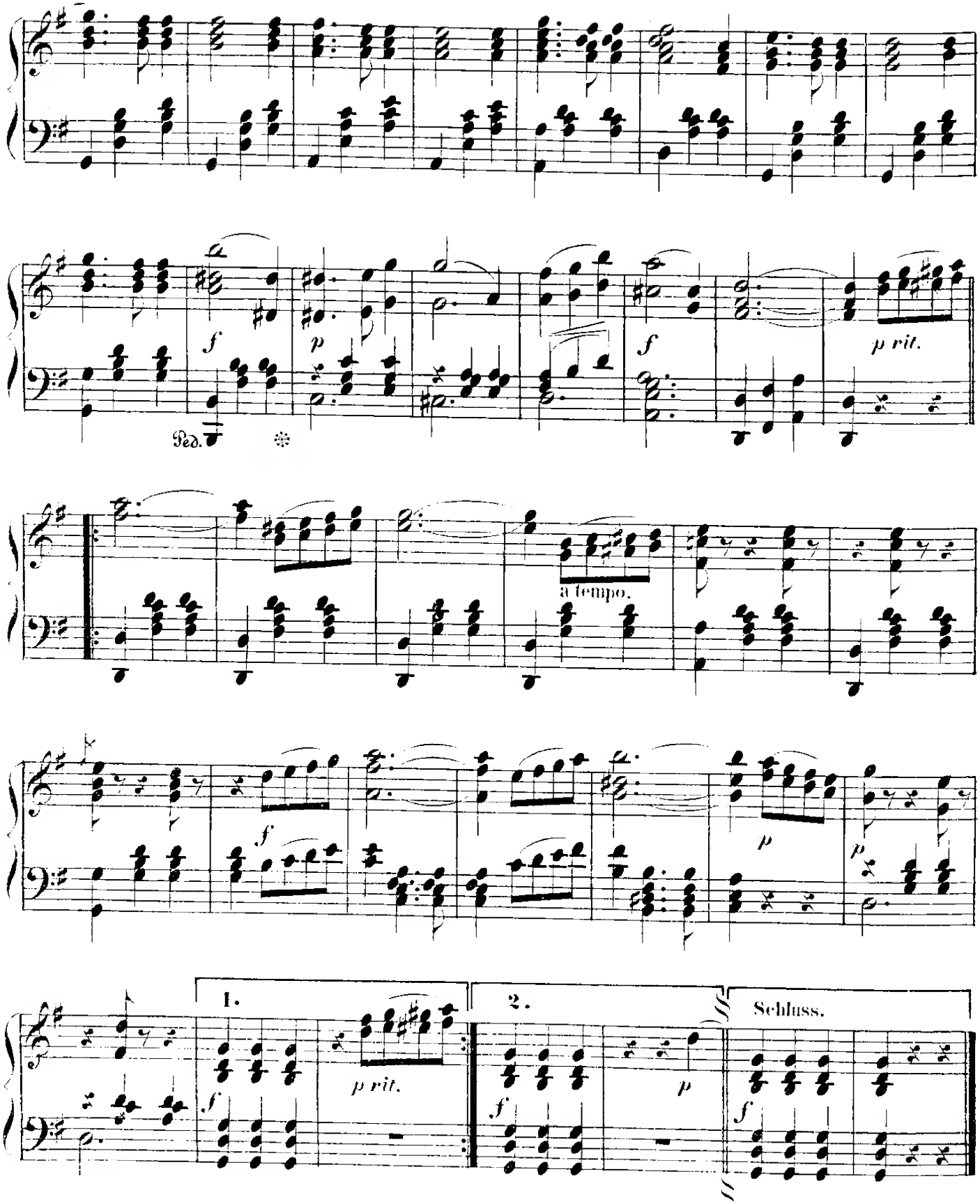
f
p
f
p rit.
Ped.
a tempo.
f
p
p
1.
2.
Schluss.
p rit.
f
p
f

Eingang. Walzer.

2.

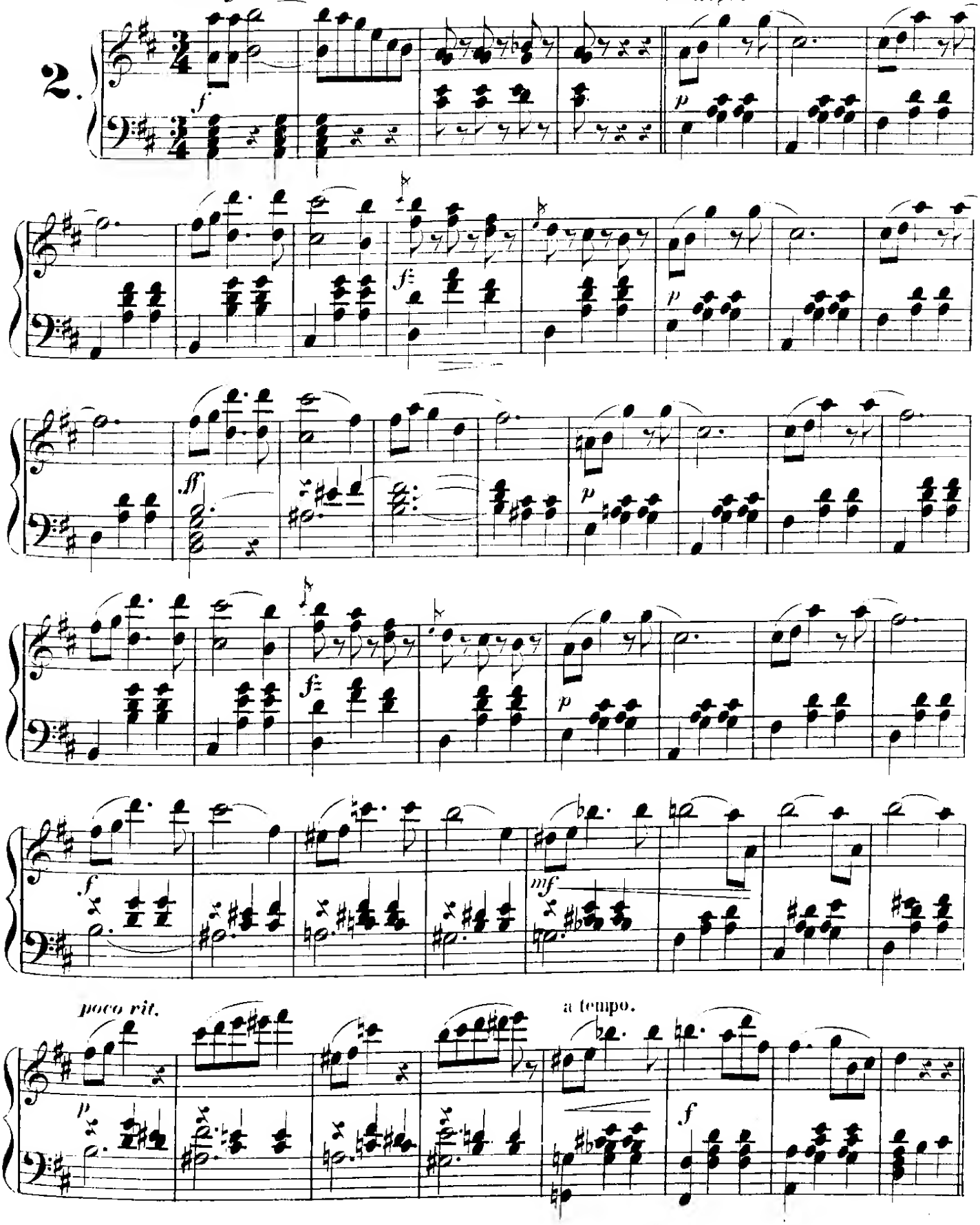

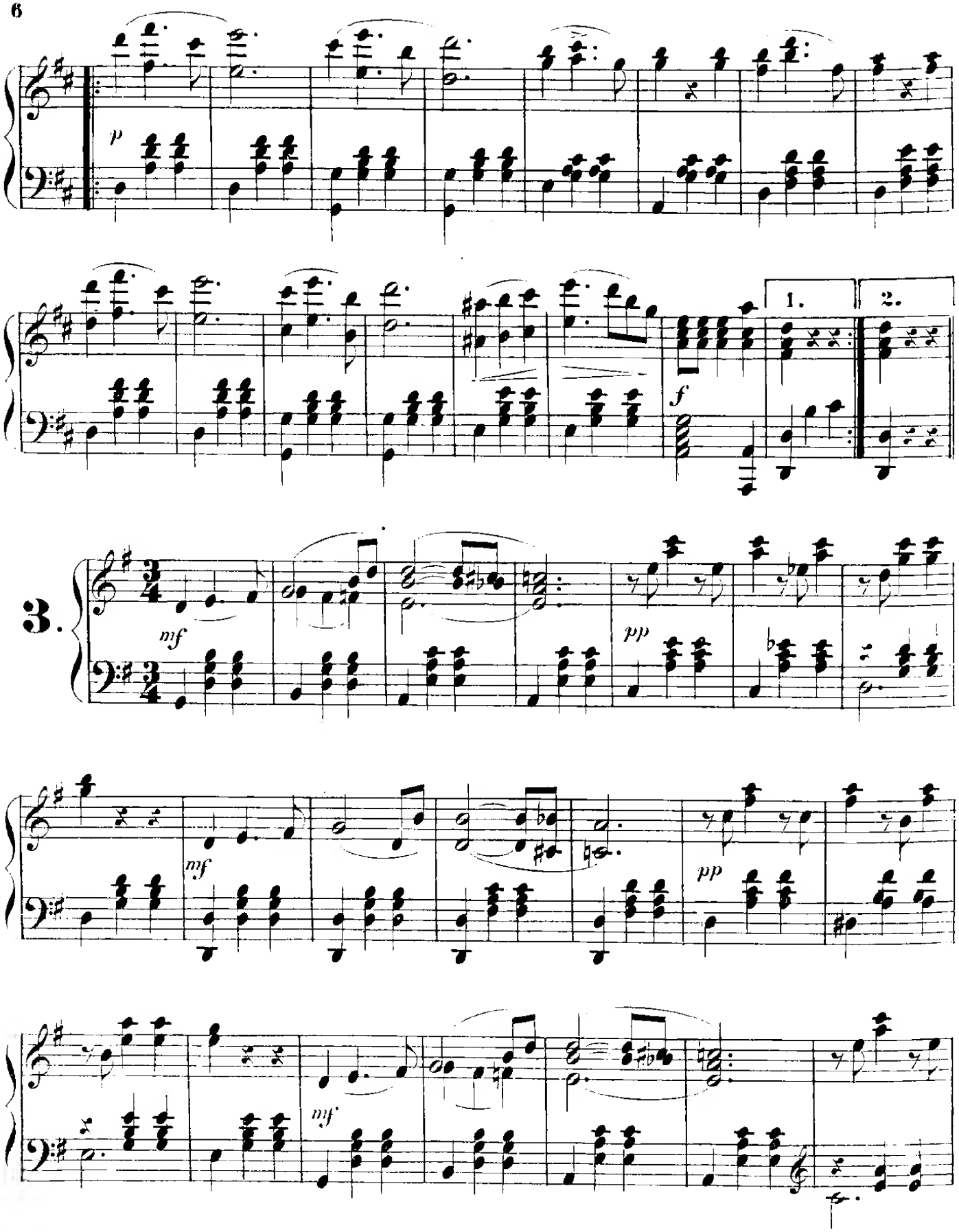
p
1.
2.
f
3.
mf
pp
mf
pp
mf

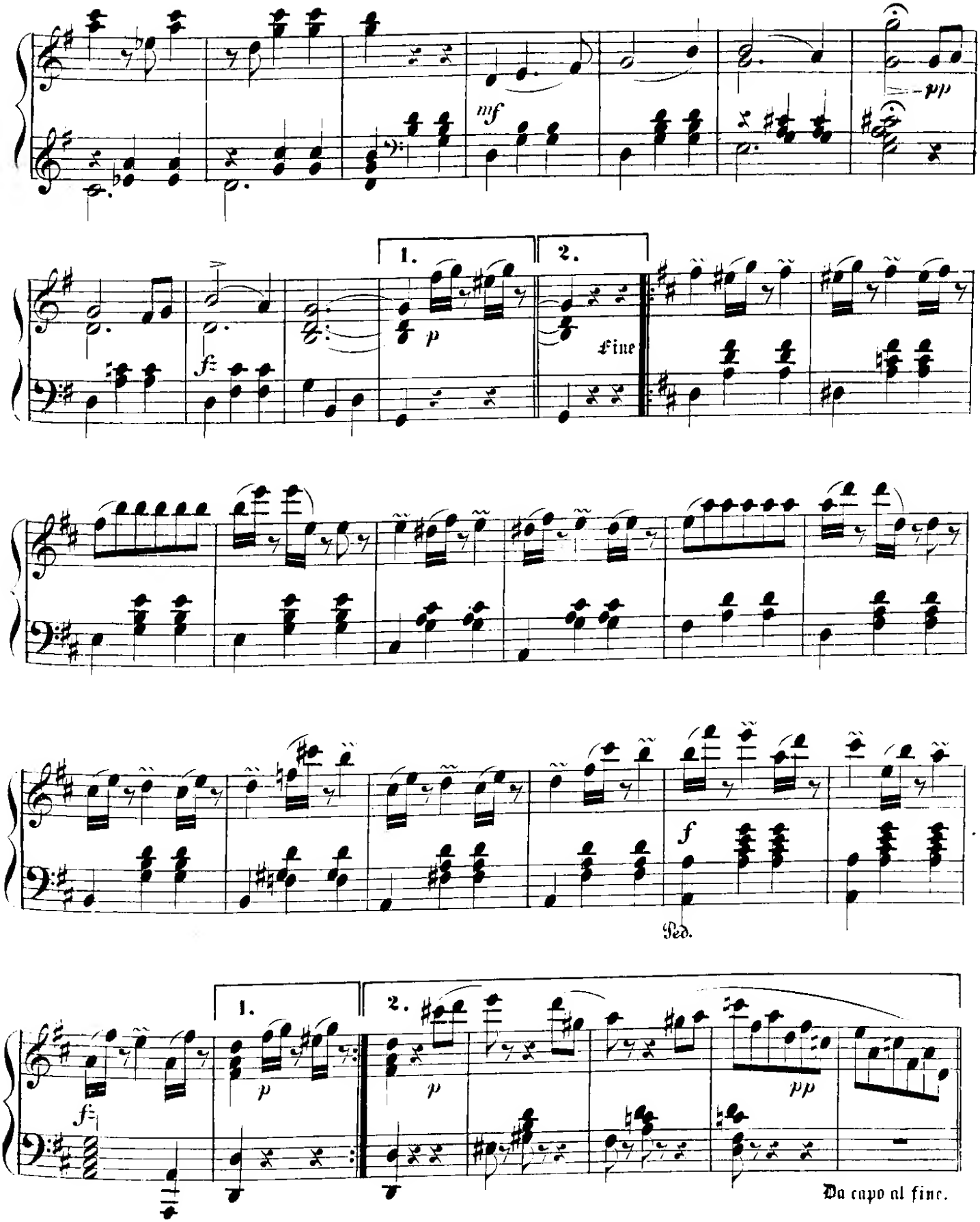
mf
pp
1.
2.
p
Fine
f
1.
2.
p
p
pp
Da capo al fine.

CODA.

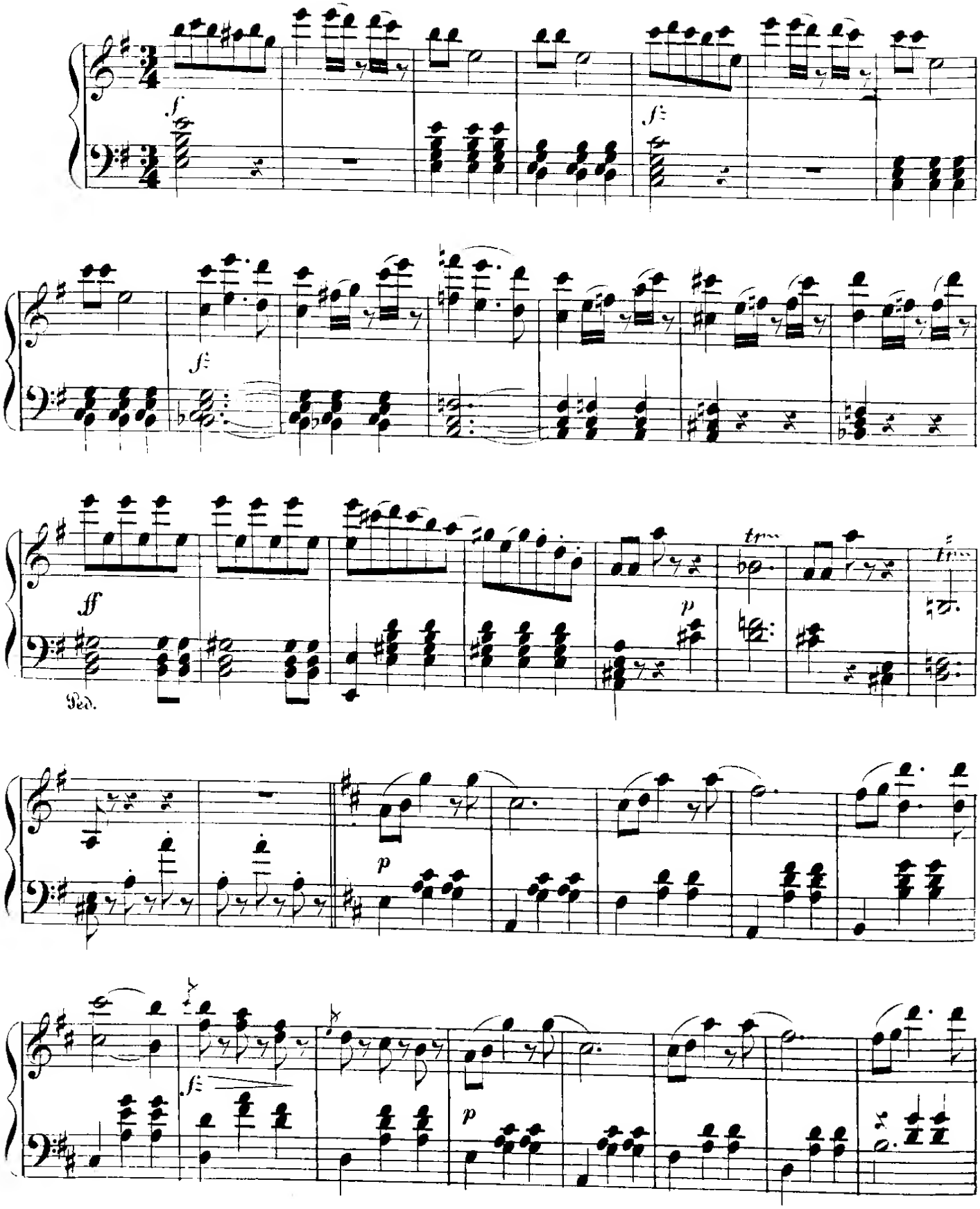

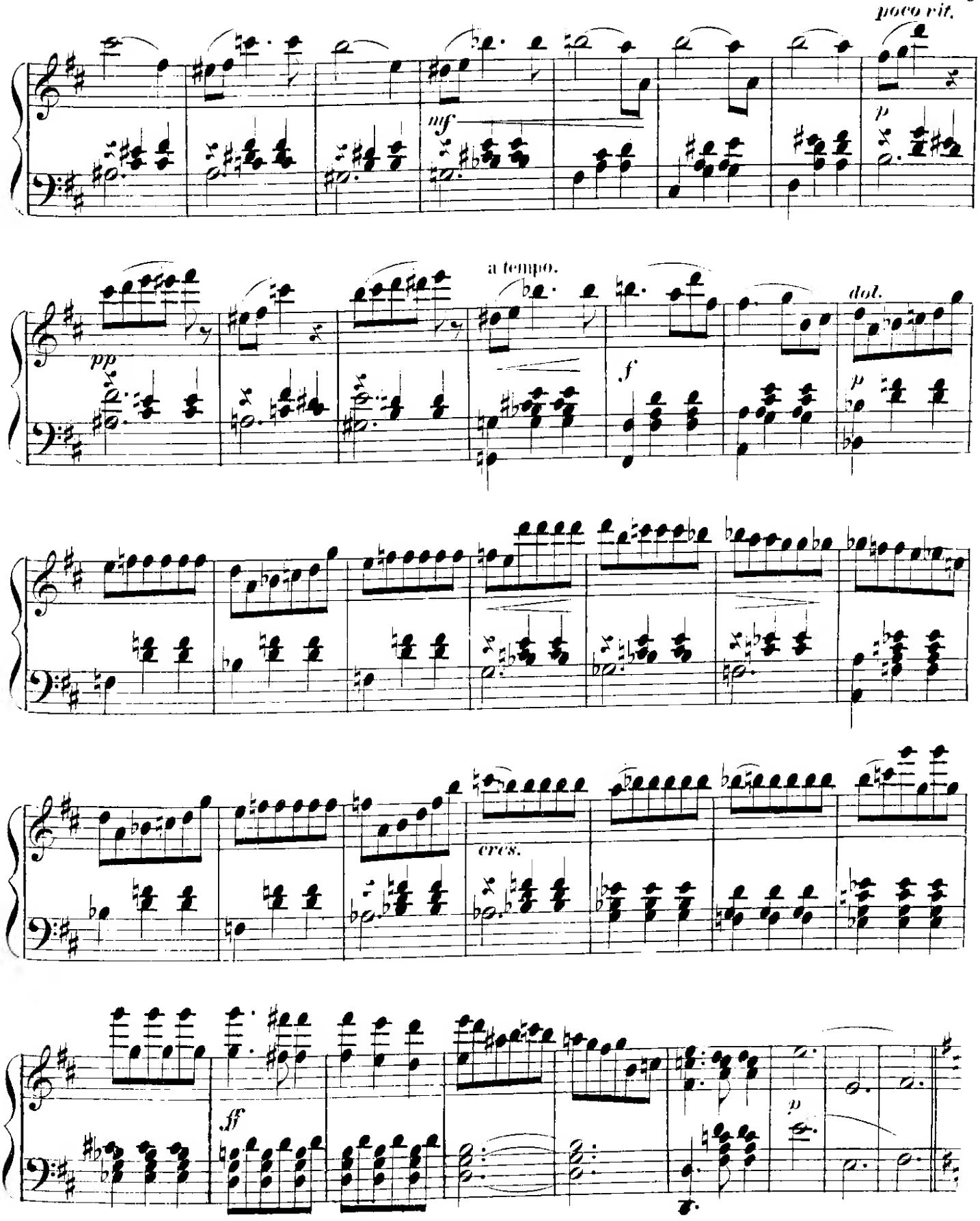
poco rit.
mf
p
a tempo.
pp
f
dol.
p
cres.
ff
p

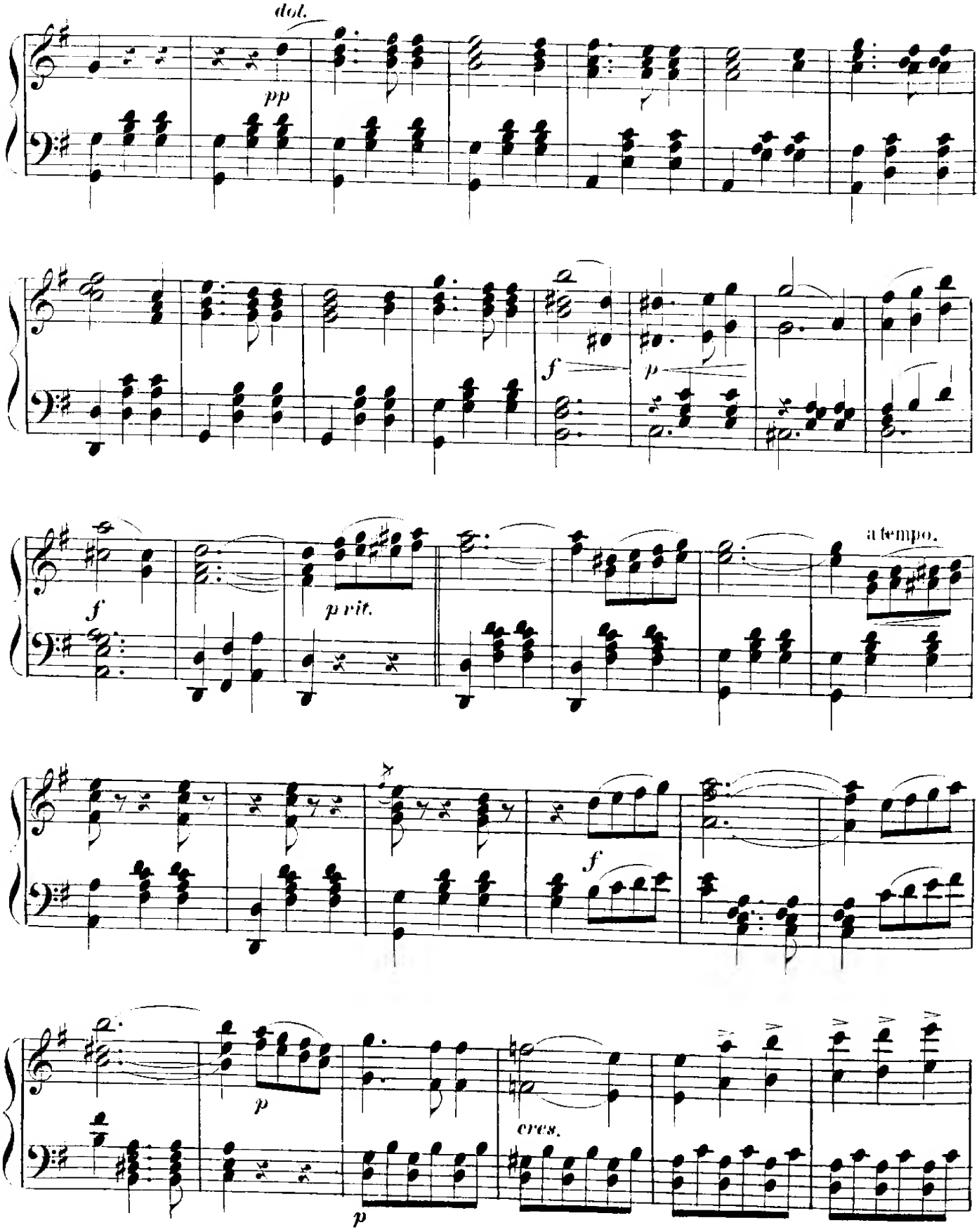
dol.
pp
f
p
f
p cresc.
a tempo.
f
p
p
cres.

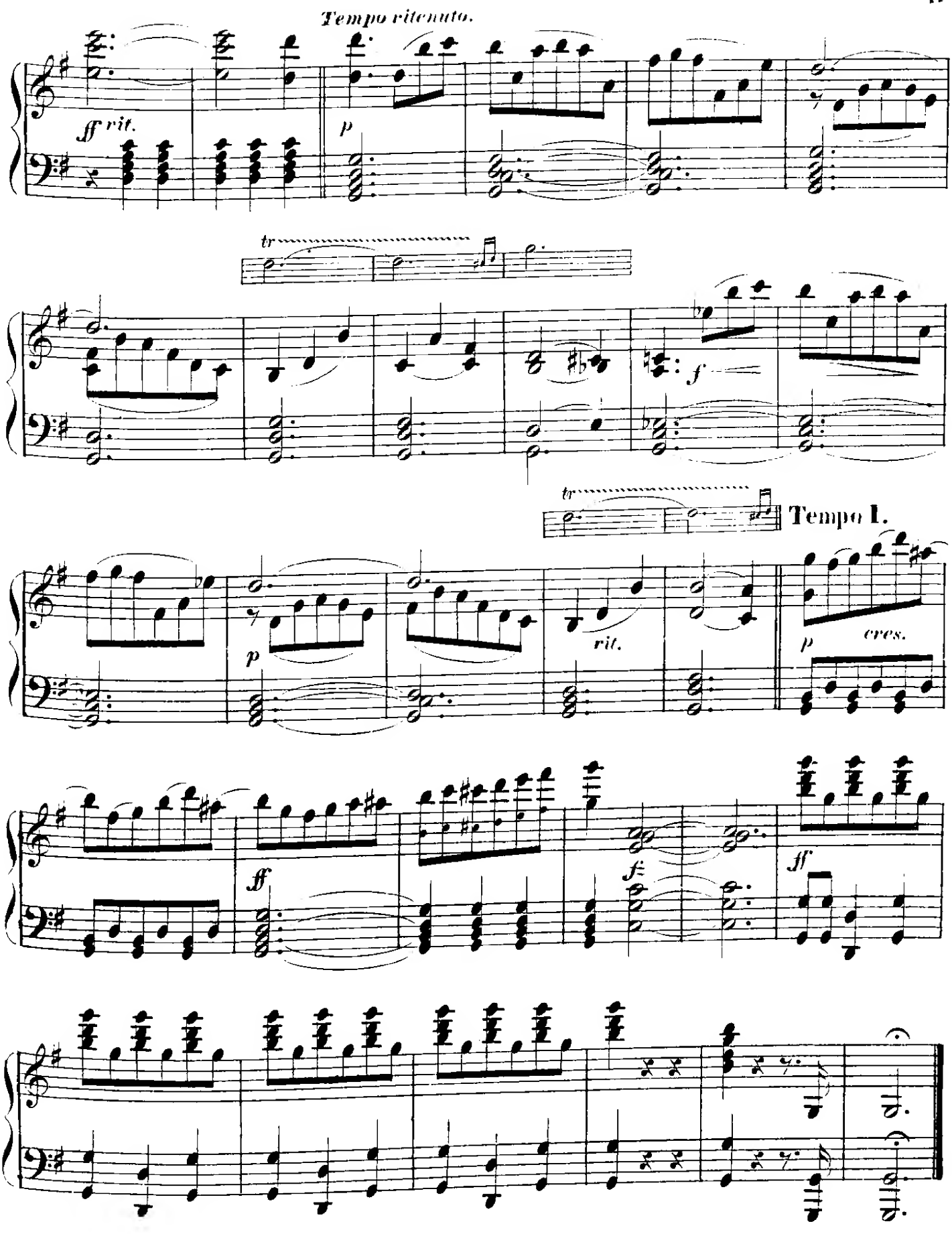
Tempo ritenuto.
ff rit.
p
tr
f
tr
Tempo I.
p
rit.
p
cres.
ff
ff
ff